US-652PW SCREW DRIVERS

EXPLODED VIEW

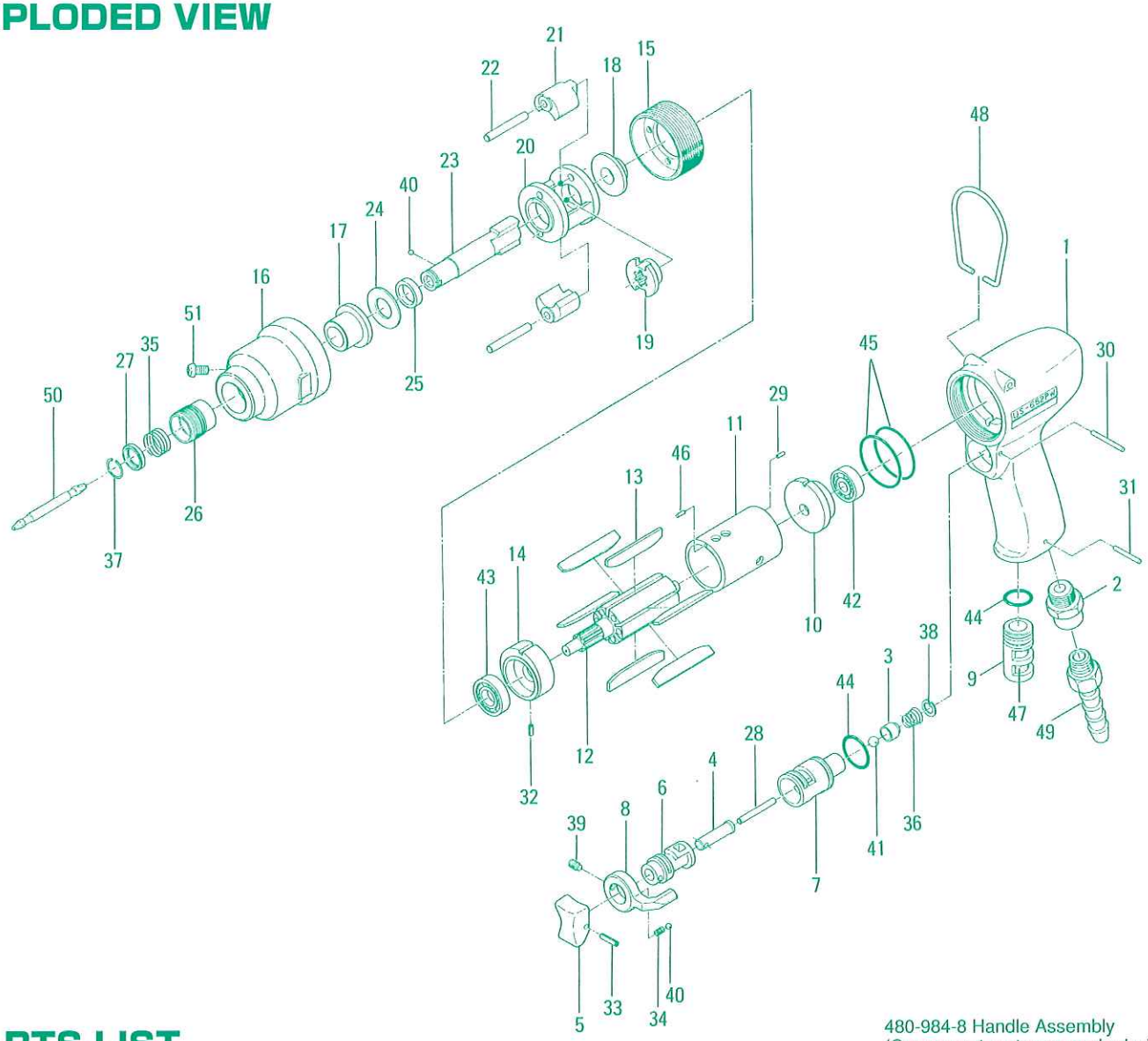

PARTS LIST

480-984-8 Handle Assembly
(Component parts are marked with "*")

Index No.	Code No.		Parts Name	Quantity
# 1	480-025-8	*	Handle	1
# 2	480-091-8		Air Inlet Bushing	1
# 3	480-100-9	*	Valve	1
# 4	480-103-9	*	Valve Rod Bushing	1
# 5	480-107-8	*	Valve Lever	1
# 6	480-210-9	*	Reverse Valve	1
# 7	480-211-9	*	Reverse Valve Bushing	1
# 8	480-212-8	*	Reverse Lever	1
# 9	480-780-8	*	Exhaust Stack	1
#10	480-285-7		Rear Plate	1
#11	480-286-7		Cylinder	1
#12	476-287-0		Rotor	1
#13	252-288-1		Blade	6
#14	480-289-7		Front Plate	1
#15	480-036-8		Hammer Casing Connector	1
#16	480-028-8		Hammer Casing	1
#17	476-328-1		Anvil Bushing	1
#18	481-310-4		Anvil Rear Spacer	1
#19	004-311-1		Hammer Cam	1
#20	004-312-1		Hammer Cage	1
#21	004-313-1		Hammer	2

Index No.	Code No.		Parts Name	Quantity
#22	004-317-1		Hammer Pin	2
#23	005-350-1		Driver Anvil	1
#24	010-327-1		Anvil Front Spacer	1
#25	004-326-1		Hammer Cage Bushing	1
#26	011-351-1		Bit Sleeve	1
#27	011-352-1		Bit Spacer	1
#28	970-228-0	*	Pin (H) (3×28)	1
#29	971-045-0		Pin (1.2×5)	1
#30	971-123-0	*	Pin (2×23)	1
#31	971-120-0	*	Pin (2×20)	1
#32	973-006-0		Roll Pin (2×6)	1
#33	973-012-0	*	Roll Pin (2×12)	1
#34	976-006-0	*	Spring (3×5×0.4)	1
#35	976-327-0		Spring (13.5×11 ×0.9)	1
#36	977-150-0	*	Cone Spring(6.8×8.5×8)	1
#37	978-117-0		Snap Ring (11.7×10)	1
#38	979-002-0	*	Inner Snap Ring (9)	1
#39	952-106-0	*	Allen Head Dog Point Screw (M4×6)	1
#40	981-002-0	*	Ball (1/8)	2
#41	981-206-0	*	Ball (1/4) Black	1

Index No.	Code No.		Parts Name	Quantity
#42	982-401-0		Ball Bearing (EE-2)	1
#43	982-402-0		Ball Bearing (EE-3)	1
#44	990-912-0	*	O-Ring (SNS14)	2
#45	990-935-0		O-Ring (SNS31.5)	2
#46	971-051-0		Pin (1.2×12)	1
#47	480-835-8	*	Filter	1
#48	010-790-1		Suspension Ring	1
#51	945-942-0		Hexagon Round Head Bolt (M4×6)	1

Accessories

Index No.	Code No.	Parts Name	Quantity
#49	940-114-0	Air Hose Nipple (NPT1/4×3/8)	1
#50	916-810-0	(+) Double Bit(No.2×75)	1

When ordering spare parts, please specify tool type, code number and part name.

Printed in Japan

URYU SEISAKU, LTD. Osaka Japan

For further information, please contact at any time your nearest URYU distributor.

2014.01

OKA-008-13-11-21-2008